

LOT 7 BLOCK 3

CONVERSE SUB'D

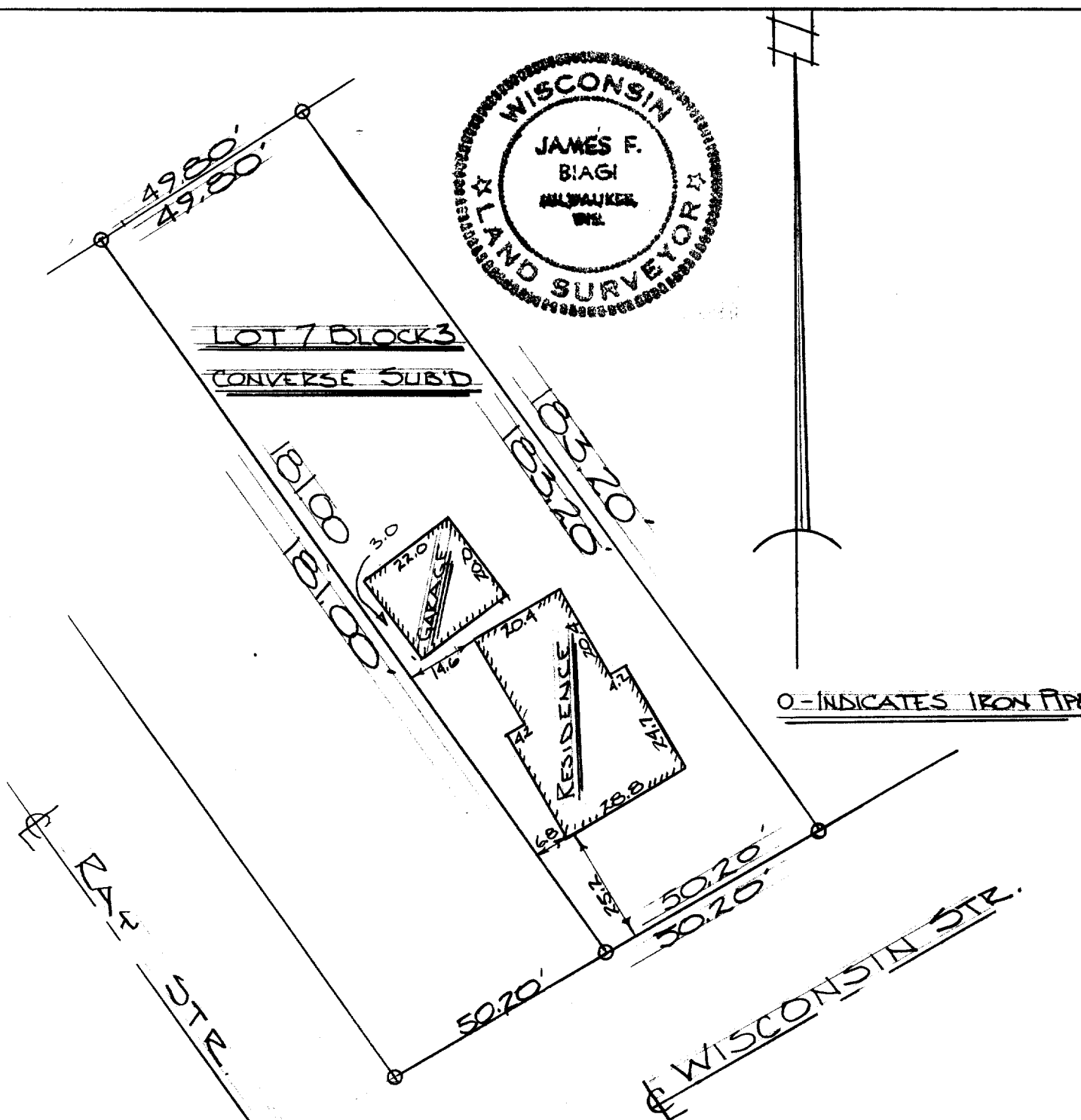

DESCRIPTION: Lot 7, Block 3, Converse Subdivision in the City of Delavan, Walworth County, Wisconsin.

CERTIFICATE: I, hereby certify that I have surveyed the above mentioned property and that the hereon portrayed is an accurate survey and a true representation thereof and correctly shows the exterior boundary lines and the location of the buildings and other improvements thereof.

Date May 20th 1966.

James F. Biagi RLS 272
Elkhorn, Wisconsin.